

FASCINATING RHYTHM

CONDUCTOR

(SWING) (♩=160)

WORDS BY IRA GERSHWIN
MUSIC BY GEORGE GERSHWIN
ARRANGED BY DAVE WOLPE

49

WBJE9302C

A

1
A. Sax

2
COL 1ST ALTO

1
T. Sax
UNIS.
mf

2
COL 1ST TENOR

B. Sax

1
Tpts.

2
COL 1ST

3
COL 1ST

4
COL 1ST

1
Tbns.
UNIS.
mf

2
COL 1ST

3
COL 1ST

4

Gtr.
mf

Pno.
mf

Bass

Drums
mf

EASY FILL

B

1 A. Sax *mf* *f* *p*

2 A. Sax *mf* *f* COL 1st ALTO

1 T. Sax *mf* *f* *p*

2 T. Sax *mf* *f* COL 1st TENOR

B. Sax *mf* *f*

1 Tpts. *mf* *f*

2 Tpts. *mf* *f* COL 1st

3 Tpts. *mf* *f* COL 1st

4 Tpts. *mf* *f* COL 1st

1 Tbns. *mf* *f*

2 Tbns. *mf* *f* COL 1st

3 Tbns. *mf* *f* COL 1st

4 Tbns. *mf* *f* COL 1st

Gtr. *mf* *f* *F* *Fm7* *Bb7* *Bb7* *Fm7* *Fm7* *F9* *Fm7* *Bb7* *Gm7* *C7(Nb9)*

Pno. COL GTR. (FILL) COL BASS

Bass *mf* *f*

Drums *mf* *f* (FILL)

② 12/27

1 A. Sax
2 A. Sax
1 T. Sax
2 T. Sax
B. Sax
1 Tpts.
2 Tpts.
3 Tpts.
4 Tpts.
1 Tbn.
2 Tbn.
3 Tbn.
4 Tbn.
Gtr.
Pno.
Bass
Drums

Chords: Fm^7 Bb^7 Fm^7 Bb^7 Fm^7 Bb^7 Fm^7 Bb^7 Bbm^7 Eb^9 Bbm^7 Eb^9 Bbm^7 Eb^9 Bbm^7/Eb $A9(b9)$ $A9m$

1 (Solo) (ENS.)

A. Sax 1 2

T. Sax 1 2

B. Sax 1 2

Tpts. 1 2 3 4

Tbns. 1 2 3 4

Gr. Ab⁶ C⁺ F_m⁹ D_m⁹ G⁷(b9) C_m⁷ C_m⁷ F₉

Pno. Ab⁶ C⁺ F_m⁹ D_m⁹ G⁷(b9) C_m⁷ F₉ F_m⁷ B^{b7} E^b

Bass

Drums w/1602 H.A. Solo

UNIS. mf COL. 1ST TENOR

OPT. BVA

(Loco)

(Loco)

mf COL. 1ST

mf COL. 1ST

mf F_m⁷ B^{b7} E^b

mf F_m⁷ B^{b7} E^b

Solo

Vocal Parts:
A. Sax 1, 2
T. Sax 1, 2
B. Sax

Instrumental Parts:
Tpts. 1-4
Tbn. 1-4
Gtr. 1-2
Pno. 1-2
Bass
Drums

Chords and Annotations:
E
Soco
D7
Am7
D7
Am7
D7
F#m7b5
G7/C
G7/C
C7
Gm7
C7
Gm7
C7
COOL STR.
COOL GTR.
COOL GTR.
Fill

1
A. Sax
2
1
T. Sax
2
B. Sax

1
2
Tpts.
3
4

1
2
3
4
Tbns.

Gtr.

Pno.

Bass

Drums

Handwritten musical score for "FASCINATING RHYTHM", Page 9. The score includes parts for A. Sax, T. Sax, B. Sax, Tpts., Tpbs., Gtr., Pno., Bass, and Drums. The music is in 4/4 time and features complex rhythmic patterns and chord progressions. The guitar part includes a section labeled "CATHARSIS". The bass part includes a section labeled "Solo".

Chord Progression (Guitar):

- Measures 1-2: Dm7, G9
- Measures 3-4: G7(b9), C#A7
- Measures 5-6: F#m7, B7, Em7
- Measures 7-8: A9, Am7, D9
- Measures 9-10: Am7, D9, Am7, D9

Chord Progression (Guitar - Bottom Staff):

- Measures 1-2: C#m7, F9
- Measures 3-4: F#7(b9), B#m7A
- Measures 5-6: Em7, A9, Dm7
- Measures 7-8: G9, G#m7, C9
- Measures 9-10: G#m7, C9

Performance Markings:

- A. Sax:** UNIS, mf
- B. Sax:** CATHARSIS, mf
- Gtr. (Bottom Staff):** Solo
- Drums:** Solo

Key features of the score include a key signature of one flat (Bb), a common time signature (C), and various dynamic markings such as *p*, *mf*, and *mp*. The guitar part features a prominent solo section with complex chord voicings.

Handwritten musical score for 'FASCINATING RHYTHM', Page 12. The score includes parts for A. Sax, T. Sax, B. Sax, Tpts., Tpbs., Gtr., Pno., Bass, and Drums. The music is in 4/4 time and features complex rhythmic patterns and chord progressions.

Instrumentation:

- A. Sax: 1, 2
- T. Sax: 1, 2
- B. Sax: 1, 2
- Tpts.: 1, 2, 3, 4
- Tpbs.: 1, 2, 3, 4
- Gtr.: 1
- Pno.: COL. STR., COL. BASS
- Bass: 1
- Drums: 1

Chord Progression (Gtr. Staff):

Fm⁷ Bb⁷ Gm⁷ C⁷ | Fm⁷ Db⁹ C⁷(11) Fm⁷ Bb¹³ Bb⁷ Fm⁷ Bb⁷ | Fm⁷ Bb⁷ Bb⁷ Eb⁹ | Bb⁷ Eb⁹

Key Signatures: B-flat major / D-flat minor.

Tempo/Style: Indicated by the title 'FASCINATING RHYTHM' and the complex rhythmic notation.

Performance Markings: Includes dynamic markings like *fz* and *f*, and articulation like accents and slurs. A 'Solo' marking is present in the saxophone parts.

This is a handwritten musical score for a jazz ensemble, titled "FASCINATING RHYTHM". The score is arranged in a standard orchestral format with multiple staves for each instrument type. The instruments included are:

- A. Sax:** Alto Saxophones (1 and 2)
- T. Sax:** Tenor Saxophones (1 and 2)
- B. Sax:** Baritone Saxophone (1)
- Tpts.:** Trumpets (1, 2, 3, and 4)
- Tbns.:** Trombones (1, 2, 3, and 4)
- Gtr.:** Guitar
- Pno.:** Piano
- Bass:** Double Bass
- Drums:** Drums

FASCINATING RHYTHM

WORDS BY IRA GERSHWIN
MUSIC BY GEORGE GERSHWIN
ARRANGED BY DAVE WOLPE

1st Eb ALTO SAXOPHONE

(SWING) (♩ = 160)

1st ALTO SAX.

-2-

"FASCINATING RHYTHM"

3

mf

2

mf

2

UNIS.

mf

SOFT!

(b)p

p

2

8

1ST ALTO SAX.

-3-

"FASCINATING RHYTHM"

SOLI

FASCINATING RHYTHM

WORDS BY IRA GERSHWIN
MUSIC BY GEORGE GERSHWIN
ARRANGED BY DAVE WOLPE

2ND E♭ ALTO SAXOPHONE

(SWING) (♩ = 160)

2ND ALTO SAX.

"FASCINATING RHYTHM"

3

mf

2

mf

2

UNIS.

SOFT!

2

8

2ND ALTO SAX.

"FASCINATING RHYTHM"

(SOLO)

FASCINATING RHYTHM

1st $\text{B}\flat$ TENOR SAXOPHONE

WORDS BY IRA GERSHWIN
MUSIC BY GEORGE GERSHWIN
ARRANGED BY DAVE WOLPE

(SWING) ($\text{♩} = 160$)

1ST TENOR SAX.

"FASCINATING RHYTHM"

SOLO

ENS.

UNIS.

mf ff

E

mf

SOLO

Am⁷ D⁷ Am⁷ D⁷

Dm⁷ G⁹ Dm⁷ G⁹ G⁷(b9)

Cm⁷ F⁷m B⁷ Em⁷ A⁹

UNIS.

mf

G

SOFT!

p

1st TENOR SAX.

"FASCINATING RHYTHM"

2 8

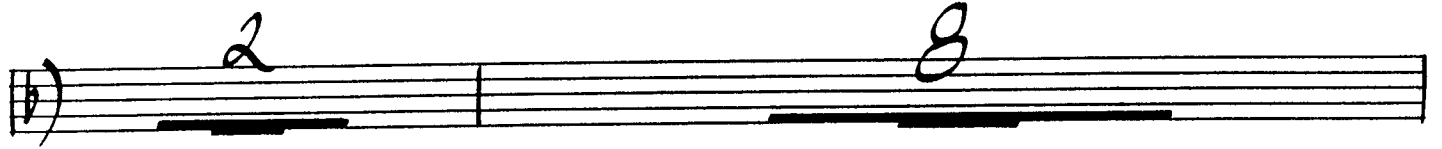

H *f* **SOLI**

I *fz* **SOLI** **ENS.**

mf *f*

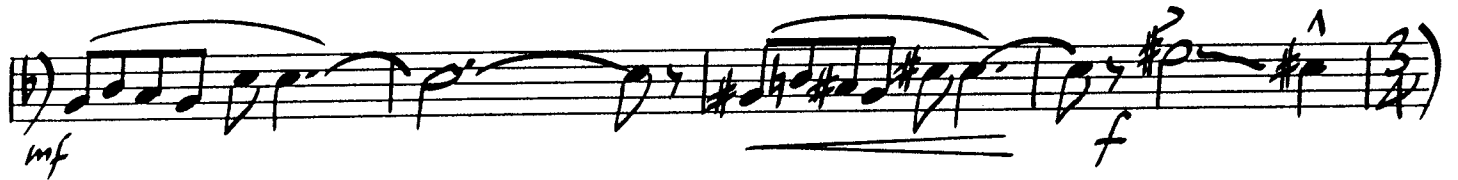

2

fz *f*

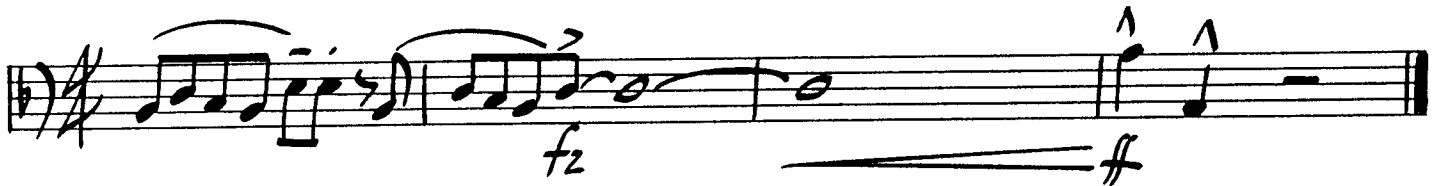

FASCINATING RHYTHM

2ND 6^b TENOR SAXOPHONE

WORDS BY IRA GERSHWIN
MUSIC BY GEORGE GERSHWIN
ARRANGED BY DAVE WOLPE

(SWING) (♩ = 160)

2ND TENOR SAX.

-2-

"FASCINATING RHYTHM"

D *SOLI* *6WS.*

UNIS. *mf*

E *mf*

F

mf

2

UNIS. *mf*

G *SOFT!* *p*

2ND TENOR SAX.

"FASCINATING RHYTHM"

2 8

H

f

SOLI

I

SOLI

ENS.

mf

f

2

fz

ff

FASCINATING RHYTHM

E♭ BARITONE SAXOPHONE

WORDS BY IRA GERSHWIN
MUSIC BY GEORGE GERSHWIN
ARRANGED BY DAVE WOLPE

SWING (♩ = 160)

A 8

B

C (SOLO)

D (SOLO) (ENS.)

BARITONE SAX.

"FASCINATING RHYTHM"

3

mf

2

mf

2

(ATM TRB. CUE)

(ATM TRB.)

mf

2

SOFT!

p

2

(ATM TRB. CUE)

p

mf

3

BARITONE SAX.

'FASCINATING RHYTHM'

FASCINATING RHYTHM

1ST B^b TRUMPET

WORDS BY IRA GERSHWIN
MUSIC BY GEORGE GERSHWIN
ARRANGED BY DAVE WOLFE

(SWING) $\text{♩} = 160$

(OPT. 8VA)

UNIS.

1ST TRUMPET

"FASCINATING RHYTHM"

D

3 (OPT. 8VA)

E **A**

A (Loco) **A**

A **2**

A

A **2** **A**

2 **A**

G **8**

8

1ST TRUMPET

"FASCINATING RHYTHM"

2ND TRUMPET

"FASCINATING RHYTHM"

(D)

3

(OPT. 8VA)

(SOLO)

Am⁷ D⁷ G⁷ Dm⁷ G⁷ Dm⁷ G⁷

Cm⁷ B⁷ Am⁷ D⁷ Gm⁷ G^b Fm⁷ B⁷ Em⁷ A⁷

Am⁷ D⁷ Bm⁷ A

mf

2 A

(G)

8

8

2ND TRUMPET

"FASCINATING RHYTHM"

FASCINATING RHYTHM

3RD B♭ TRUMPET

WORDS BY IRA GERSHWIN
MUSIC BY GEORGE GERSHWIN
ARRANGED BY DAVE WOLPE

(SWING) (♩ = 160)

A

UNIS.

B

C

3RD TRUMPET

"FASCINATING RHYTHM"

①

3

E A

A

mf

3 F A

mf

2 A

8

8

3RD TRUMPET

- 3 -

"FASCINATING RHYTHM"

(H)

f

2

(I)

mf

f

2

fz

ff

FASCINATING RHYTHM

WORDS BY IRA GERSHWIN
MUSIC BY GEORGE GERSHWIN
ARRANGED BY DAVE WOLPE

4TH B♭ TRUMPET

(SWING) (♩ = 160)

4TH TRUMPET

-2-

"FASCINATING RHYTHM"

4th TRUMPET

- 3 -

"FASCINATING RHYTHM"

(H) *f*

2

(I)

mf *f*

2

fz *ff*

FASCINATING RHYTHM

WORDS BY IRA GERSHWIN
MUSIC BY GEORGE GERSHWIN
ARRANGED BY DAVE WOLPE

1ST TROMBONE

(SWING) (♩ = 160)

1ST TROMBONE

-2-

"FASCINATING RHYTHM"

(D)

UNIS.

(E)

(F)

(G)

1ST TROMBONE
(SOLO)

-3-

"FASCINATING RHYTHM"

FASCINATING RHYTHM

2ND TROMBONE

WORDS BY IRA GERSHWIN
MUSIC BY GEORGE GERSHWIN
ARRANGED BY DAVE WOLPE

(SWING) (♩ = 160)

A) UNIS.

B)

C)

2ND TROMBONE

"FASCINATING RHYTHM"

D

UNIS.

mf *ff*

E

mf

f

F

mf

2 **(Solo)**

mf

G

2ND TROMBONE

-3-

"FASCINATING RHYTHM"

(SOLO)

FASCINATING RHYTHM

3RD TROMBONE

WORDS BY IRA GERSHWIN
MUSIC BY GEORGE GERSHWIN
ARRANGED BY DAVE WOLPE

(SWING) (♩ = 160)

3RD TROMBONE

"FASCINATING RHYTHM"

D

UNIS.

E

F

G

3RD TROMBONE

-3-

"FASCINATING RHYTHM"

(SOLO)
p *mf*

3

(H)
f

(I)

mf *f*

2

fz *ff*

FASCINATING RHYTHM

BASS TROMBONE

WORDS BY IRA GERSHWIN
MUSIC BY GEORGE GERSHWIN
ARRANGED BY DAVE WOLPE

SWING (♩ = 160)

ff

A P 8

B mf

f

C

D

BASS TROMBONE

"FASCINATING RHYTHM"

3

ff

4

mf

4

3

f

4

mf

4

2

(SOLI)

mf

4

mf

4

4

mf

4

(SOLI)

p

mf

4

3

mf

4

BASS TROMBONE

'FASCINATING RHYTHM

(H)

(I)

FASCINATING RHYTHM

WORDS BY IRA GERSHWIN
MUSIC BY GEORGE GERSHWIN
ARRANGED BY DAVE WOLPE

GUITAR

(SWING) (♩ = 160)

Section A: Treble clef, key signature of two flats. Chords: Fm7, Bb7. Dynamics: mf.

Section A continuation: Treble clef, key signature of two flats. Chords: Bbm7, Eb7.

Section B: Treble clef, key signature of two flats. Chords: Ab6(9), Ab, G0, Fm7, Bb13, Bb7+, EbMA9, G+7. Dynamics: mf.

Section B continuation: Treble clef, key signature of two flats. Chords: Cm7, F9, Fm7, Bb7, Gm7, C7(No 5). Dynamics: f.

Section C: Treble clef, key signature of two flats. Chords: Fm7, Bb7, Fm7, Bb7, Fm7, Bb7, Fm7, Bb7.

Section C continuation: Treble clef, key signature of two flats. Chords: Bbm7, Eb9, Bbm7, Eb9, Bbm7, Eb9, Bbm7/Eb, A9(b5), Ab9.

GUITAR

-2-

"FASCINATING RHYTHM"

Dynamic markings include *mf* (mezzo-forte) and *f* (forte).

GUITAR

"FASCINATING RHYTHM"

-3-

(PIANO SOLO)

Staff 1: $F\sharp m7$ B^9 G $Fm7$ $Bb7$ $Fm7$ $Cb13$

Staff 2: $Bb13$ $Bb7$ $Bb7/Eb$ $Eb9$ $Bbm7$ $Eb9$ $Eb7(b9)$

(SOLO)

Staff 1: $AbMA$ Gm $Fm7$ $Bb7$ $EbMA$ $Eb6$ $Dm7$ $G7(b9)$

Staff 1: $Cm7$ $F7$ $Fm7$ $Bb7$ $Gm7$ $C7$

Staff 1: $Fm7$ $Db9$ $C7(b9)$ $Fm7$ $Bb13$ $Bb7$ $Fm7$ $Bb7$ $Fm7$ $Bb7$ $Bbm7$

Staff 2: $Bbm7$ $Eb9$ $Bbm7$ $Eb9$ $A9(b5)$ $AbMA$

Staff 1: $Ab6$ $C7$ $Fm9$ $Dm7$ $G7(b9)$ $Cm7$ $Cm7$ $F9$

Staff 2: $Fm7$ $Bb7$ Fm/Bb $Bb13$ $F\sharp m7$ $B7$ $B13$

Staff 1: $E7(\#9)$

Staff 1: $E7(\#9)$

FASCINATING RHYTHM

PIANO

WORDS BY IRA GERSHWIN
MUSIC BY GEORGE GERSHWIN
ARRANGED BY DAVE WOLPE

(SWING) (♩ = 160)

PIANO

"FASCINATING RHYTH"

-2-

System 1: Chords: $A\flat 6(9)$, $A\flat$, G^0 , Fm^7 , $B\flat 13$, $B\flat 7$, $E\flat MA^9$, G^+7 . Dynamics: mf . Includes a 'FILL' section.

System 2: Chords: Cm^7 , F^9 , Fm^7 , $B\flat 7$, Gm^7 , $C7(NO 5)$. Dynamics: f .

System 3: Chords: Fm^7 , $B\flat 7$, Fm^7 , $B\flat 7$, Fm^7 , $B\flat 7$, Fm^7 , $B\flat 7$.

System 4: Chords: $B\flat m^7$, $E\flat 9$, $B\flat m^7$, $E\flat 9$, $B\flat m^7$, $E\flat 9$, $B\flat m^7/E\flat A^9(b5)$, $A\flat MA^9$.

System 5: Chords: $A\flat 6$, C^+7 , Fm^9 , Dm^7 , $G^7(b9)$, Cm^7 , F^9 . Includes a 'FILL' section.

PIANO

- 3 -

"FASCINATING RHYTHM"

PIANO

- 4 -

"FASCINATING RHYTHM"

(CONT. SOLO IF NO GUITAR)

PIANO

- 5 -

"FASCINATING RHYTHM"

Chords: $A\flat^6$ $C+7$ Fm^9 Dm^7 $F^7(b9)$ Cm^7 F^9

Dynamic: mf

Markings: \textcircled{I} , \textcircled{II} , \textcircled{III} , \textcircled{IV} , \textcircled{V} , \textcircled{VI} , \textcircled{VII} , \textcircled{VIII} , \textcircled{IX} , \textcircled{X} , \textcircled{XI} , \textcircled{XII}

Other: \textcircled{I} , \textcircled{II} , \textcircled{III} , \textcircled{IV} , \textcircled{V} , \textcircled{VI} , \textcircled{VII} , \textcircled{VIII} , \textcircled{IX} , \textcircled{X} , \textcircled{XI} , \textcircled{XII}

Fill: (FILL) -----

Chords: Fm^7 $B\flat^7$ $Fm^7/B\flat$ $B\flat^{13}$ $F\sharp^7$ B^7 B^{13}

Dynamic: mf , f

Markings: \textcircled{I} , \textcircled{II} , \textcircled{III} , \textcircled{IV} , \textcircled{V} , \textcircled{VI} , \textcircled{VII} , \textcircled{VIII} , \textcircled{IX} , \textcircled{X} , \textcircled{XI} , \textcircled{XII}

Tempo: 2

Bar lines: \textcircled{I} , \textcircled{II} , \textcircled{III} , \textcircled{IV} , \textcircled{V} , \textcircled{VI} , \textcircled{VII} , \textcircled{VIII} , \textcircled{IX} , \textcircled{X} , \textcircled{XI} , \textcircled{XII}

Dynamic: f , ff

Markings: \textcircled{I} , \textcircled{II} , \textcircled{III} , \textcircled{IV} , \textcircled{V} , \textcircled{VI} , \textcircled{VII} , \textcircled{VIII} , \textcircled{IX} , \textcircled{X} , \textcircled{XI} , \textcircled{XII}

FASCINATING RHYTHM

WORDS BY IRA GERSHWIN
MUSIC BY GEORGE GERSHWIN
ARRANGED BY DAVE WOLPE

BASS

(SWING) (♩ = 160)

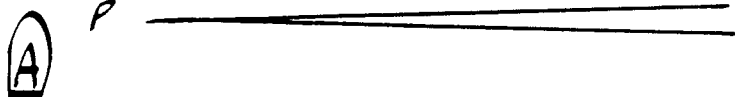
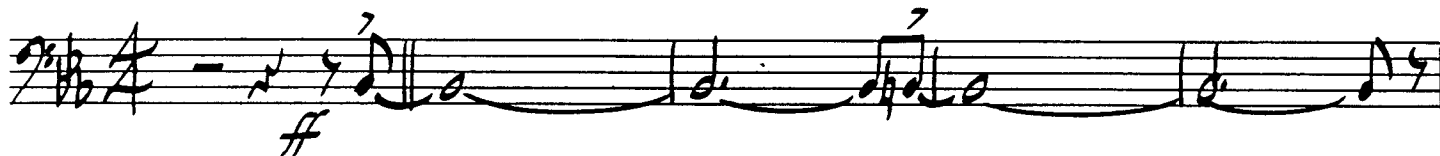

BASS

-2-

"FASCINATING RHYTHM"

D

mf *ff*

E

C⁷ G^{m7} C⁷ G^{m7} C⁷ F⁷

C^{m7} F⁷ C^{m7} F⁷ B^bM^A A^{m7} G^{m7} C⁷

mf

F^MA⁷ F⁶ E^{m7} A⁷ D^{m7} G⁷

G^{m7} C⁷ A^{m7} D⁺ D⁷ **F** G^{m7} C⁷

mf

G^{m7} C⁷ C^{m7} F⁹

C^{m7} F⁹ F⁺7(b⁹) B^bM^A E^{m7} A⁷ D^{m7}

F⁹ G^{m7} C⁹ G^{m7}

BASS

"FASCINATING RHYTHM"

Handwritten bass line with chords and dynamics. The first staff starts with a treble clef, a key signature of one flat (Bb), and a common time signature (C). The notes are G, Bb, and G. The dynamic is *mf*. Above the staff are circled notes: G, Fm7, Bb7, Fm7, and Cb13. The second staff has notes Bb13, Bb7, Bbm7/Eb, Eb9, Bbm7, Eb9, and Eb7(b9). The third staff has notes AbMA, Gm7, Fm7, Bb7, EbMA, Eb6, Dm7, and G7(b9). The fourth staff has notes Cm7, F7, Fm7, Bb7, Gm7, and C7.

FASCINATING RHYTHM

WORDS BY IRA GERSHWIN
MUSIC BY GEORGE GERSHWIN
ARRANGED BY DAVE WOLPE

DRUMS

(SWING) (♩ = 160)

(SOLO) *ff*

(SOLO) *p* sock *chw* (SOLO)

(A) H.H. *mf*

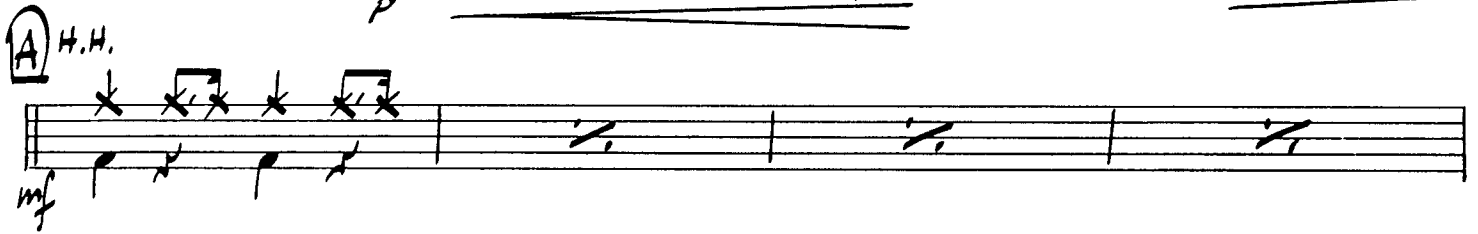

(EASY FILL)

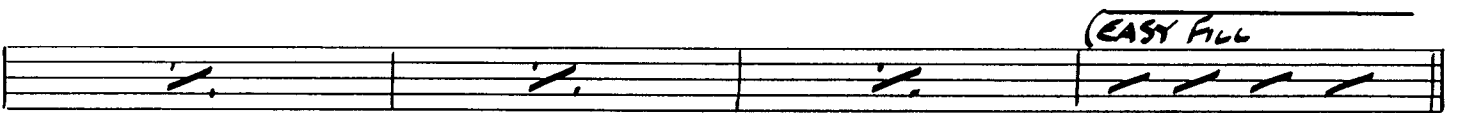

(B) *mf* (PNO. FILL)

(Fill) *f*

(C)

DRUMS

"FASCINATING RHYTHM"

(D) * (pno.) ^ 2 *

H.H. (SOLO) mf ff

SOCK > > > > > (Fill)

(E) 4

8 mf

12

(F) mf 4

(B)

(SOLO) mf

(G) (pno. solo) 4

8

(EASY)

